

Post Box No.001, Sulochana Garden, 7-4-104B Tenkasi Road, Ayikudy-627 852. Tenkasi District, Tamil Nadu, India. Phone: 04633-267317, 267170. Email: <a href="mailto:mail@amarseva.org">mail@amarseva.org</a> WebSite:www.amarseva.org	Amar Seva Sangam (A Registered Charitable Society for Rural Poor and Disabled) Child Progress Report Half yearly  <b>Sep – 2021</b>	Name of Child: <b>P.Ganesh Prabu</b>  Name of Sponsor: <b>Shaji Nadarajalingam</b>  <b>Yearly Sponsorship</b>
---	--	---

Date of Entry to ASSA	Date of HCI Sponsorship	Sex	Age	Date of Birth	Standard	Nature of Disability	Service Provided
1.08.2015	Sep 2020	M	17	12.06.2004	Special Education	Mental Retardation	Special Education at Special Education Centre

**Sponsorship Remarks:**

**Comments:** The **Special School** (Centre for Special Education where most of the children are sponsored by HCI donors), Teachers and therapists are providing activity based virtual /online classes and training to the students and to their parents, by guiding them over phone and Tablets which are provided by us, to carry out their regular activities, which is essential for the growth of the child. For carrying out their activities at their homes, all the required materials like Chart paper/Pencil/Pen/Sketch Pens/ Books/ Tablets/ Educational toys etc.. are provided to them.

**Discharge Remarks:**

**Family Details:**

Name of the Child	P. Ganesh Prabu	
Date of Birth	12.06.2004	
Date of Joining	01.08.2015	
Nature of Disability	Mental Retardation	
Father's Name	Mr.Pavalamani	
Mother's Name	Mrs. Vasantha	
No of Children in the Family	2	Ganesh prabu + 1 sister
Mother's Profession	Coolie	
Economic Condition	Poor	
Address Residence	S/O, (late)Pavalamani, 50-A, Khizhamuthumaramman kovil street, Kottakulam,Shenkottai.	

### Medical Report

<b>Height/ Weight</b>	Current Report	Previous Report	Initial stage report
	170cm/113kg	170cm/115kg	168cm/92kg
<b>Exercises Given</b>	<b>Appliances Given</b>		<b>Physical Progress</b>
Yoga Training	Nil		Physically Normal.

<b>Class(*)</b>	Pre-Vocational			
<b>Report period</b>	Mar 2021 to Sep 2021			
<b>Severity of Intellectual Disability</b>	<i>Moderate Intellectual disability</i>			
<b>Assessment</b>  (** - Represent % based on normal development of 100%)		<b>Sep 2015 (Initial assessment**)</b>	<b>Mar 2021 (%)</b>	<b>Sep 2021 (%)</b>
	1.Motor Skills	85	94.5	94.5
	2.Activities of daily Living	83	87	89.5
	3.Communication	39.5	43	44
	4.Reading / Writing	50.5	58.5	58.5
	5.Number / Time	26	35	35.5
	6.Domestic / Social	29	48.5	48.5
	7.PreVocational / Money	25	33.5	34
<b>Extra Curricular Activities</b>	Nature of Program	No. of Program participated	Prize /Recognitions won	
	Cultural	-	-	
	Sports	-	-	
	Drawing	-	-	
<b>Progress Report</b>	Since joining, he has improved 9.50% on average out of seven areas in period of 66 months based on BASIC-MR Scale provided by NIMH			
<b>Comments</b>	At present we are teaching <ul style="list-style-type: none"> <li>• Wash clothes.</li> <li>• Know duties of various occupation.</li> <li>• Name five common vehicles.</li> <li>• Select a rupee note from other paper objects.</li> </ul>			

**Specific Comments:**

Due to Covid pandemic situation, all assessments are done through online.

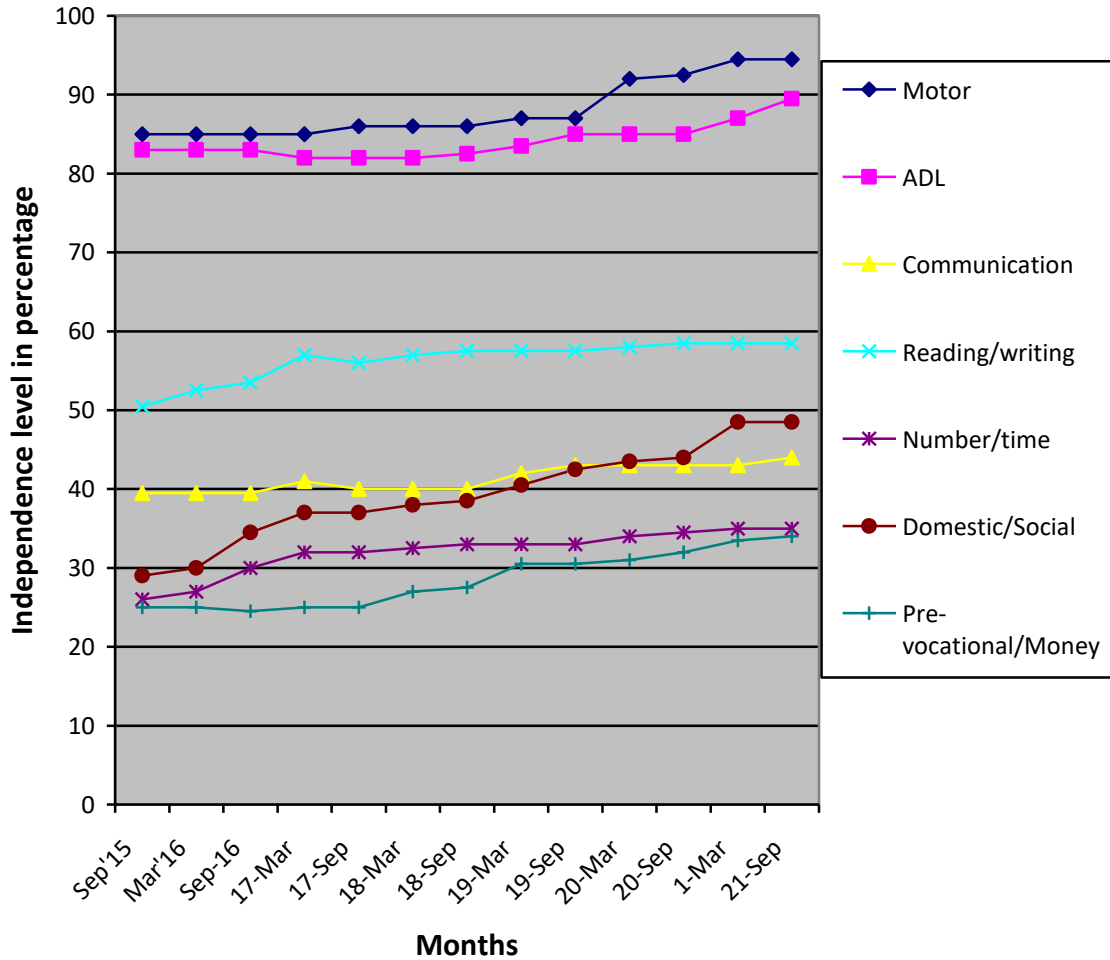

- (\*) Pre-Primary (3-6 yrs of age)  
Primary (6-10 yrs of age)  
Secondary (11-14 yrs of age)  
Pre-vocational (15-18 yrs of age)  
Autism (Children affected with Autism Spectrum Disorders)
- (\*\*) % represents assessment based on normal development of 100%.